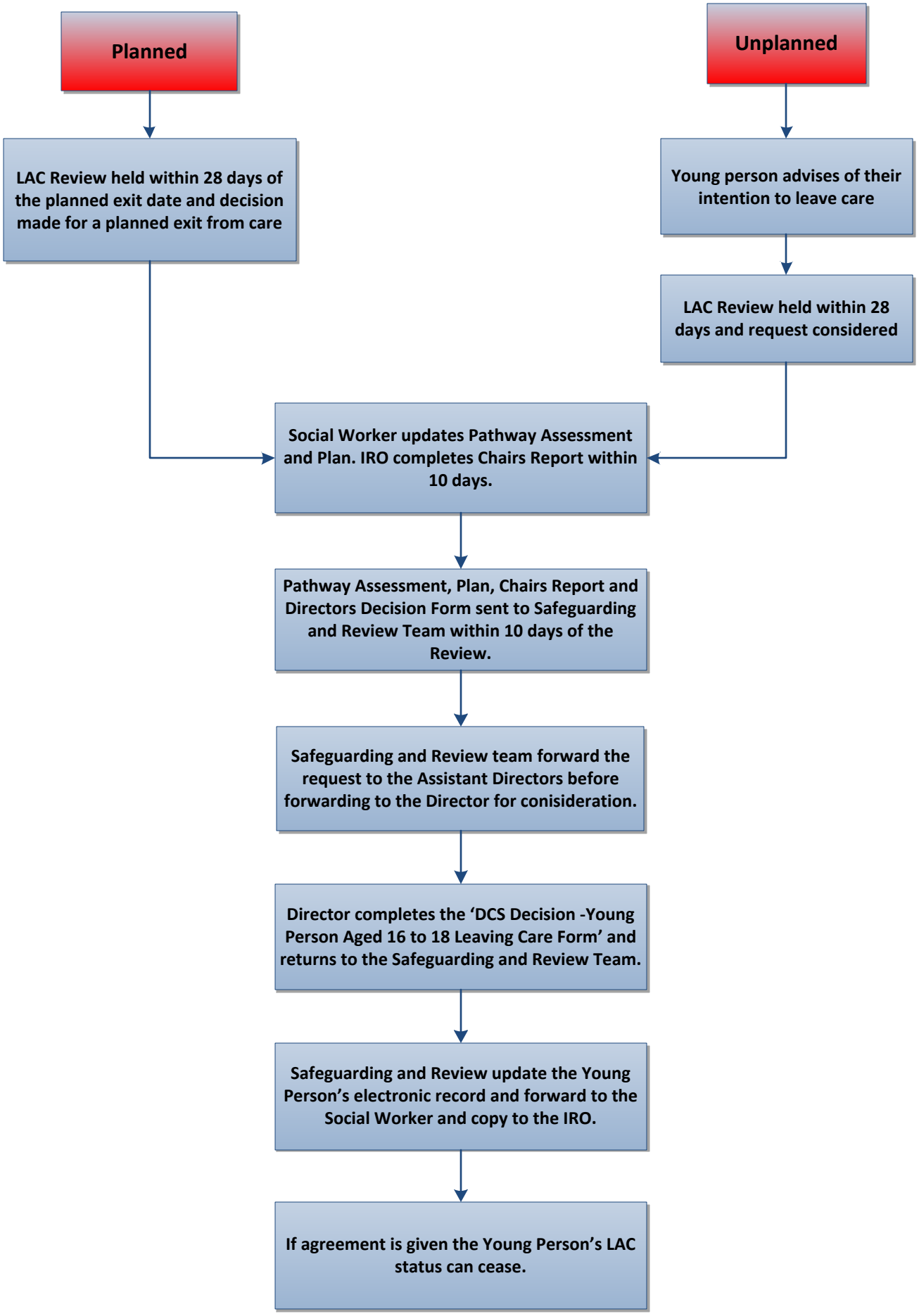Director of Children's Services Decision - S20 16 -18 Year olds Leaving Care Flowchart