Appendix 4

UASC Process for Young People – 'Appeal Rights Exhausted' (ARE)
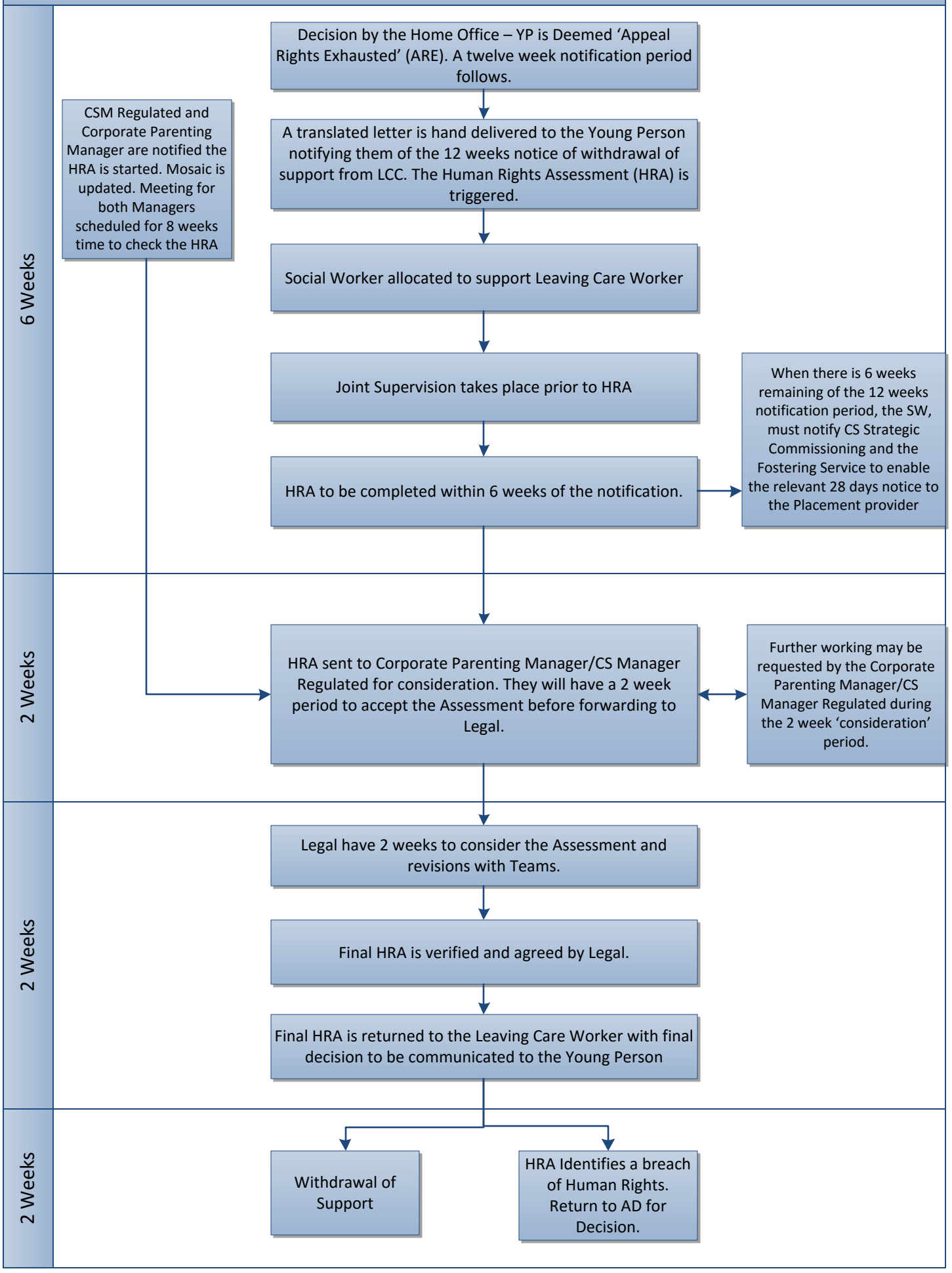
04/19